

BK761 P6814

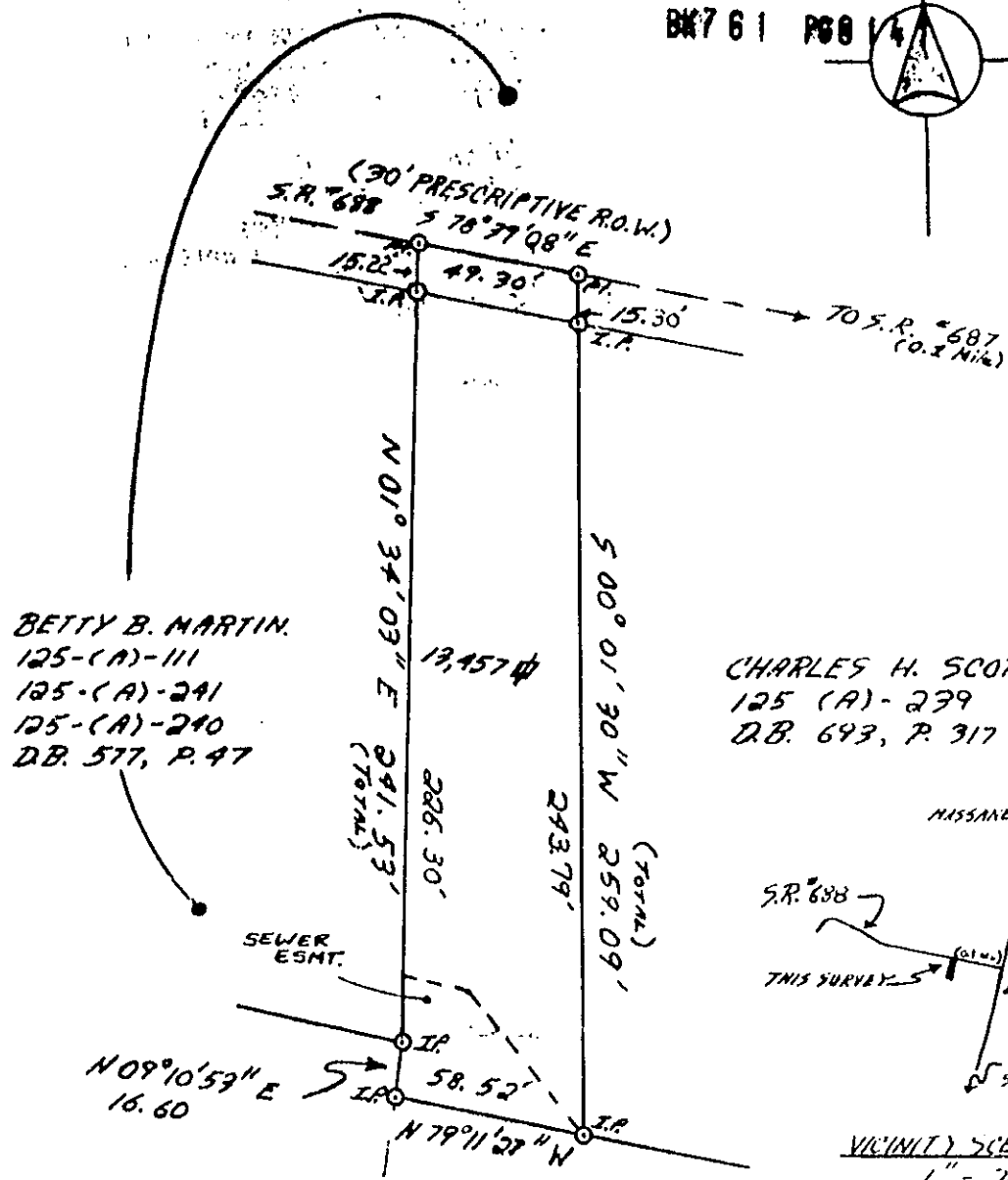
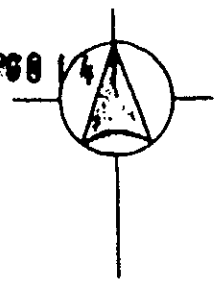

BETTY B. MARTIN.  
 125-(A)-111  
 125-(A)-241  
 125-(A)-240  
 D.B. 577, P. 47

CHARLES H. SCOTT  
 125 (A)-239  
 D.B. 693, P. 317

LAKWOOD SECTION ONE

SURVEY OF A 13,457' # LOT

LOCATED ON S.R. #688, 0.1 MILE WEST OF INTERSECTION WITH S.R. #687, CENTRAL DISTRICT, ROCKINGHAM CO., VIRGINIA.

8/20/85

SCALE: 1" = 50'

PRESENT OWNER - BETTY B. MARTIN  
 125-(A)-111  
 125-(A)-241  
 125-(A)-240  
 D.B. #577, P. 47

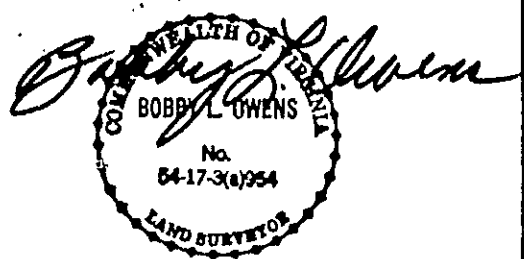

GM

708# 85-1087